A Matter of Red, White and Blue

Jalen Marching Band
Trombone 3
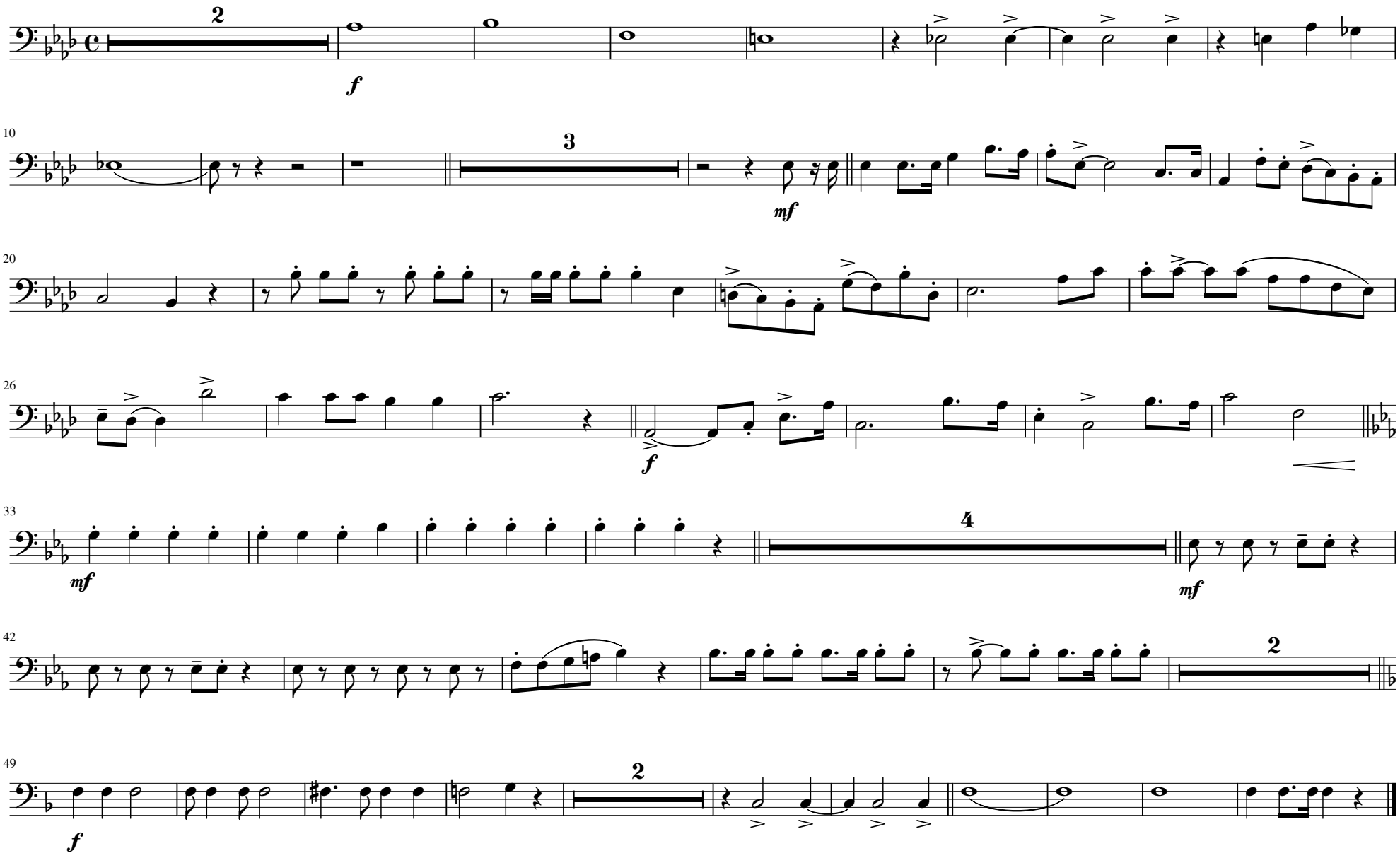
arr. David Samuel